

Flauto Traversiere

Sonata a 3: Flauto Traversiere, Violino cum Basso
Sächsische Landesbibliothek Mus. 2-Q-2,6

Andante

unknown author

This is only the part book for the traverse flute part of this anonymous trio sonata. For the complete edition including all parts, see:

<http://music.dalitio.de/instr/mixed/anonym-trio-a/>

Allegro

6

8

12

15

17

22

24

26

28

30

32

36

40

43

45

47

50

52

55

Adagio

Flauto
Traversiere

Violino

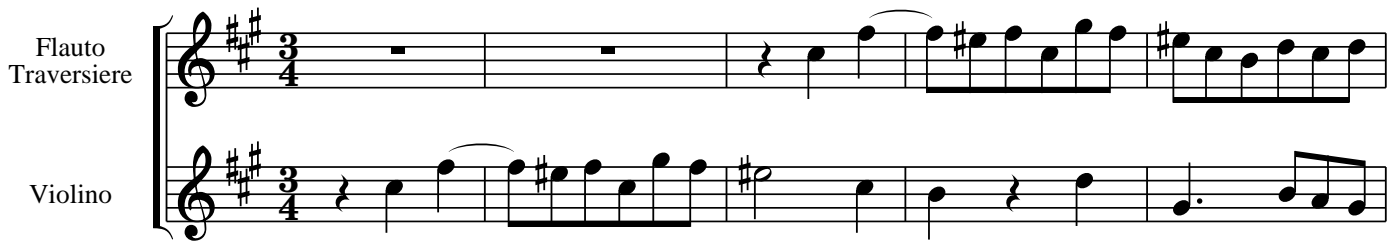

6

12

17

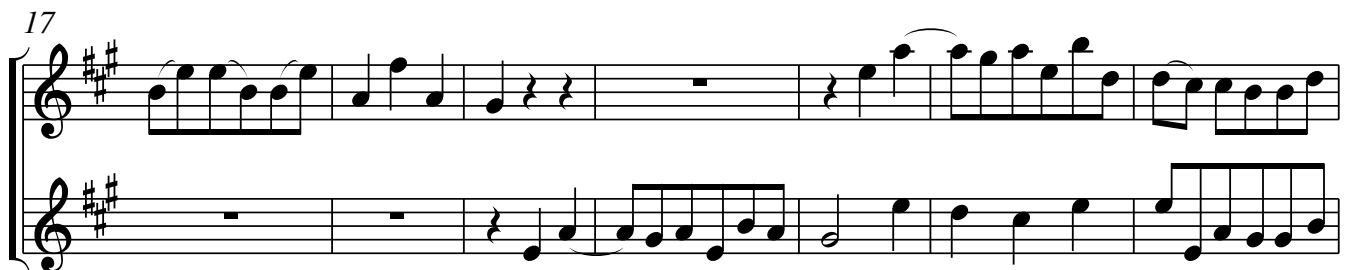

24

30

Allegro

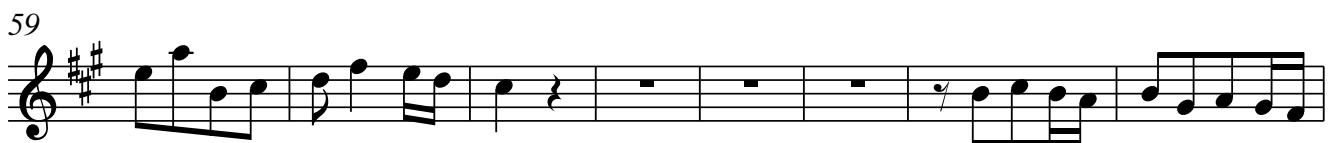
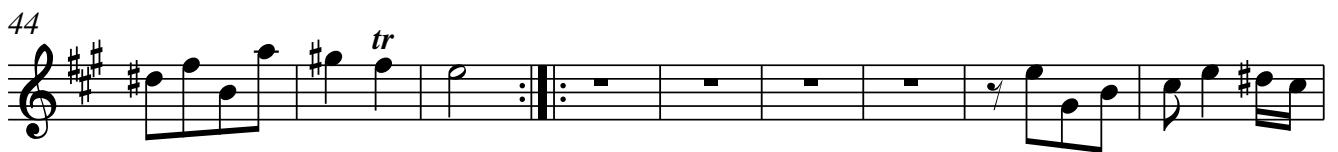

73

77

81

88

94

100

106

113

121

129

<http://music.dalitio.de/instr/mixed/anonym-trio-a/>